PRODUCT INFORMATION

AS024.1 (1 g)
AS024.2 (2.5 g)

Product Name: (+/-)3-Amino-4-methyl-pentanoic acid hydrochloride

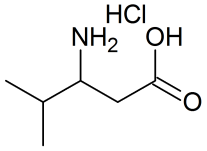

Product Specifications

catalogue no.:	AS024
chemical name:	(+/-)3-Amino-4-methyl-pentanoic acid hydrochloride
IUPAC name:	3-amino-4-methylpentanoic acid hydrochloride (1:1)
molecular formula:	$C_6H_{14}ClNO_2$
molecular weight [g/mol]:	167.6339 (131.1729+36.4609)
CAS:	80914-40-5
purity:	97%+
category:	Special Amino Acids and Derivatives
melting point:	n.d.
boiling point:	n.d.
appearance:	colourless solid
solubility:	water, DMSO
shipping temperature:	ambient
long term storage:	4°C
NMR analytics:	500 MHz (d6-DMSO)

Safety Information

R-Sentence:	R: 36/37/38
S-Sentence:	S: 26-24/25
hazardous substance symbol:	Xn
class:	beta-aminoacid
safety info:	Caution, substance not fully tested. Potential health effects.

Application Notes

building block

Squarix GmbH - Elbestraße 10 - D-45768 Marl - Germany
fon: +49-2365-20400-0 - fax: +49-2365-20400-60 - www.squarix.de - e-mail: info@squarix.de

Ordering Information

Cat. No.	Product Name	Quantity	Price
AS024.1	3-amino-4-methylpentanoic acid hydrochloride (1:1)	1 g	79,- €
AS024.2	3-amino-4-methylpentanoic acid hydrochloride (1:1)	2.5 g	149,- €